

Evansville Police Department



2020 Annual Web Report



"An International Accredited Law Enforcement Agency"

MISSION STATEMENT

*The primary mission of the Evansville Police Department,
in partnership with our community is to protect life
and safeguard the property of our citizens*

Table of Contents:

Cover Sheet	Page 1
Mission Statement	Page 2
Table of Contents	Page 2
2020 activity stats	Page 3
Table of Organization	Page 4
NIBRS Crime Statistics	Page 5-7
Use of Force Stats – Analysis	Page 8
Pursuit Stats – Analysis	Page 9
Internal Affairs Complaints	Page 10

2020 Stats

Evansville Police Department Employees:	316 personnel – 287 Sworn Officers and 31 Civilian Employees
Service Area:	The EPD serves a population of 120,310, covering 44.6 square miles and 536 miles of city streets
Calls for Service:	134,130 (-9,051 from 2019) (-6%)
Crime / Incident Reports Documented:	20,917 (-3,236) (-13%)
Traffic Collision Reports:	3,090 (-2,522) (-45%)
Traffic Citations Issued:	7,005 (-2,226) (-24%)
Vehicles Towed / Impounded:	3,041 (-709) (-19%)
Field Interview Contacts:	2,854 (+191) (+7%)
Custodial Arrests:	5,298 total (-2235) (-30%)

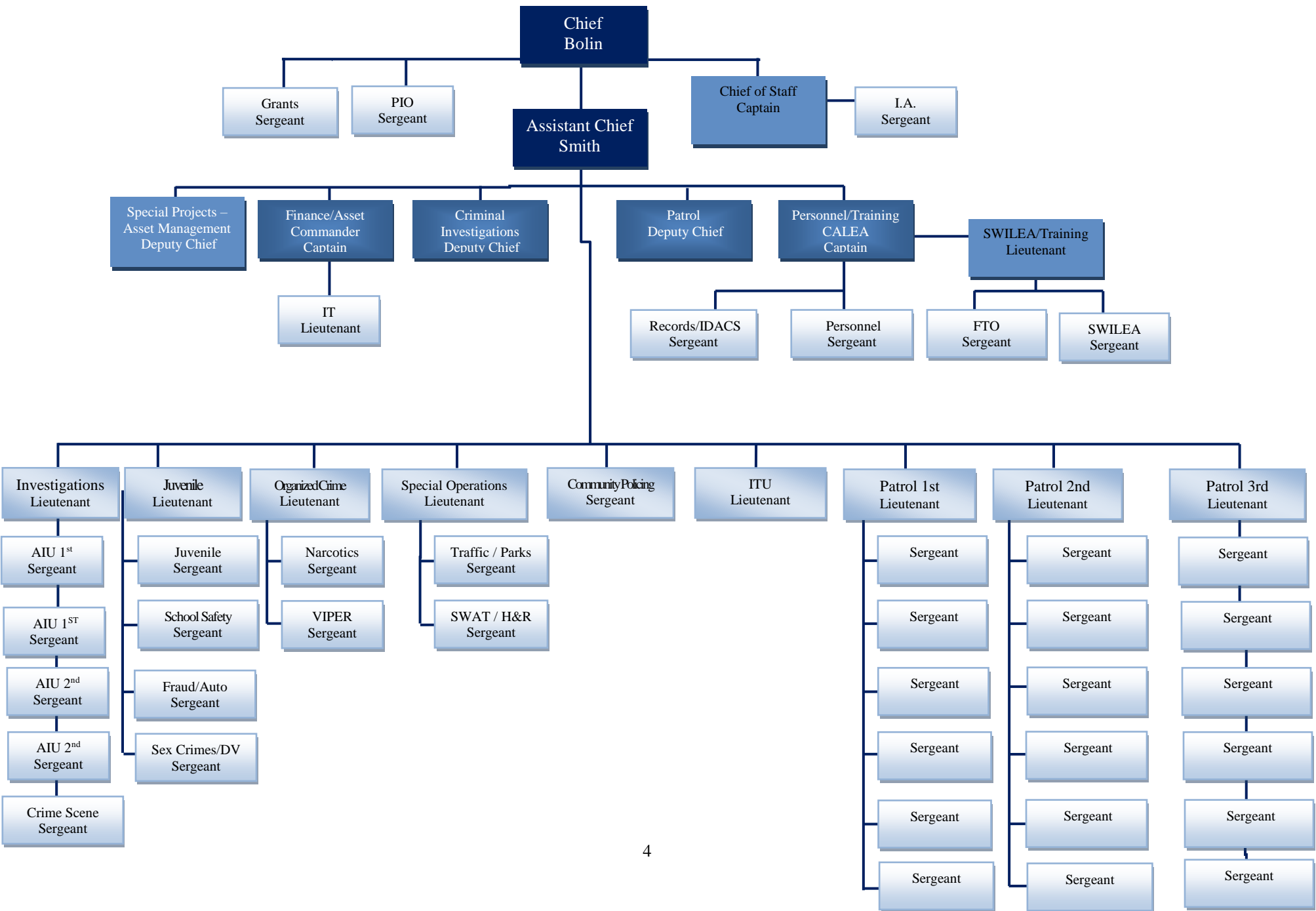

2020 Crime Stat Report

2020 Indiana EVANSVILLE 257 IN0820100 2 3 117,700 12 Revised

Year State Agency MSA ORI Group Division Population Months Submitted

		First Half							Second Half							Total	
		Jan	Feb	Mar	Apr	May	Jun	Subtotal	Jul	Aug	Sep	Oct	Nov	Dec	Subtotal		
Grand Total		436	379	378	418	401	444	2,456	574	525	469	470	458	445	2,941	5,397	
Violent	Total	49	50	50	70	77	138	434	149	130	122	120	129	101	751	1,185	
	Murder	1	0	0	0	3	4	8	0	1	0	0	1	0	2	10	
		Murder	1	0	0	0	3	4	8	0	1	0	0	1	0	2	10
		Rape	6	7	1	5	7	8	34	11	10	9	3	8	1	42	76
		Rape - Not Specified	0	0	0	0	0	0	0	0	0	0	0	0	0	0	0
		Rape	6	7	1	5	6	8	33	11	10	9	3	8	1	42	75
		Attempted Rape	0	0	0	0	1	0	1	0	0	0	0	0	0	0	1
		Rape - Not Specified (Legacy)															0
		Rape (Legacy)															0
		Attempted Rape (Legacy)															0
		Robbery	11	15	5	3	9	12	55	9	10	7	18	7	9	60	115
		Robbery - Not Specified	0	0	0	0	0	0	0	0	0	0	0	0	0	0	0
		Robbery - Firearm	0	0	0	0	0	3	3	1	3	5	8	4	4	25	28
		Robbery - Knife or Cutting Instrument	0	0	0	0	0	3	3	1	1	1	2	0	1	6	9
		Robbery - Other Dangerous Weapon	0	0	0	0	0	1	1	1	2	0	3	1	0	7	8
		Robbery - Hands, Fists, Feet	11	15	5	3	9	5	48	6	4	1	5	2	4	22	70
		Assault	31	28	44	62	58	114	337	129	109	106	99	113	91	647	984
		Assault - Not Specified	0	0	0	0	0	0	0	0	0	0	0	0	0	0	0
		Assault - Firearm	4	8	8	19	12	14	65	10	33	23	17	39	19	141	206
		Assault - Knife or Cutting Instrument	0	0	1	4	2	4	11	2	5	6	3	4	6	26	37
	Assault - Other Dangerous Weapon	18	7	20	27	26	20	118	11	12	13	11	13	9	69	187	
	Assault - Hands, Fists, Feet	9	13	15	12	18	76	143	106	59	64	68	57	57	411	554	
Property	Total	387	329	328	348	324	306	2,022	425	395	347	350	329	344	2,190	4,212	
	Burglary	55	32	37	36	50	61	271	69	71	65	52	48	44	349	620	
	Burglary - Not Specified	0	0	0	0	0	0	0	0	0	0	0	0	0	0	0	

	Burglary - Forcible Entry	49	30	32	33	48	31	223	37	32	35	25	28	28	185	408
	Burglary - No Force	0	0	0	0	0	29	29	27	33	25	23	18	12	138	167
	Burglary - Attempted Forcible Entry	6	2	5	3	2	1	19	5	6	5	4	2	4	26	45
Larceny	Subtotal	303	271	265	273	238	213	1,563	311	270	245	263	245	260	1,594	3,157
	Larceny - Theft	303	271	265	273	238	213	1,563	311	270	245	263	245	260	1,594	3,157
Motor Vehicle Theft	Subtotal	29	26	26	39	36	32	188	45	54	37	35	36	40	247	435
	Motor Vehicle Theft - Not Specified	0	0	0	0	0	0	0	0	0	0	0	0	0	0	0
	Auto Theft	21	24	23	33	31	19	151	30	26	21	19	18	22	136	287
	Truck and Bus Theft	3	1	1	2	0	4	11	6	7	5	8	5	11	42	53
	Other Vehicle Theft	5	1	2	4	5	9	26	9	21	11	8	13	7	69	95

Human Trafficking

	First Half							Second Half							Total
	Jan	Feb	Mar	Apr	May	Jun	Subtotal	Jul	Aug	Sep	Oct	Nov	Dec	Subtotal	
Human Trafficking - Not Specified	0	0	0	0	0	0	0	0	0	0	0	0	0	0	0
Commercial Sex Acts	0	0	0	0	0	2	2	0	0	0	0	0	0	0	2
Involuntary Servitude	0	0	0	0	0	0	0	0	0	0	0	0	0	0	0

Simple Assault

	First Half							Second Half							Total
	Jan	Feb	Mar	Apr	May	Jun	Subtotal	Jul	Aug	Sep	Oct	Nov	Dec	Subtotal	
Simple Assault	159	180	186	196	230	204	1,155	249	267	201	175	197	204	1,293	2,448

Arson

	First Half							Second Half							Total
	Jan	Feb	Mar	Apr	May	Jun	Subtotal	Jul	Aug	Sep	Oct	Nov	Dec	Subtotal	
Arson	2	1	6	3	3	7	22	5	7	5	7	7	3	34	56

Law Enforcement Officers Killed and Assaulted

	First Half							Second Half							Total
	Jan	Feb	Mar	Apr	May	Jun	Subtotal	Jul	Aug	Sep	Oct	Nov	Dec	Subtotal	

Law Enforcement Officers Killed	LEOKA Feloniously Killed	0	0	0	0	0	0	0	0	0	0	0	0	0	0	0
	LEOKA Accidentally Killed	0	0	0	0	0	0	0	0	0	0	0	0	0	0	0
	LEOKA Assaults	5	9	11	9	5	9	48	6	10	4	5	9	8	42	90
	Total LEOKA	5	9	11	9	5	9	48	6	10	4	5	9	8	42	90

Total Offenses and Clearances

A = Actual Count

C = Cleared Count

JC = Juvenile Cleared Count

		A	C	JC	
Violent	Total	1,185	586	35	
	Murder	Subtotal	10	7	0
		Murder	10	7	0
	Rape	Subtotal	76	50	7
		Rape - Not Specified	0	0	0
		Rape	75	48	7
		Attempted Rape	1	2	0
		Rape - Not Specified (Legacy)	0	0	0
		Rape (Legacy)	0	0	0
		Attempted Rape (Legacy)	0	0	0
	Robbery	Subtotal	115	28	2
		Robbery - Not Specified	0	0	0
		Robbery - Firearm	28	6	1
		Robbery - Knife or Cutting Instrument	9	1	0
		Robbery - Other Dangerous Weapon	8	1	0
		Robbery - Hands, Fists, Feet	70	20	1
	Assault	Subtotal	984	501	26
		Assault - Not Specified	0	0	0
		Assault - Firearm	206	40	3
		Assault - Knife or Cutting Instrument	37	23	0
		Assault - Other Dangerous Weapon	187	127	9
		Assault - Hands, Fists, Feet	554	311	14

		A	C	JC	
Property	Total	4,212	778	73	
	Burglary	Subtotal	620	112	10
		Burglary - Not Specified	0	0	0
		Burglary - Forcible Entry	408	84	7
		Burglary - No Force	167	21	3
		Burglary - Attempted Forcible Entry	45	7	0
	Larceny	Subtotal	3,157	554	50
		Larceny - Theft	3,157	554	50
	Motor Vehicle Theft	Subtotal	435	112	13
		Motor Vehicle Theft - Not Specified	0	0	0
		Auto Theft	287	88	10
		Truck and Bus Theft	53	9	0
	Other Vehicle Theft	95	15	3	
			A	C	JC
	Human Trafficking - Not Specified		0	0	0
Commercial Sex Acts		2	2	0	
Involuntary Servitude		0	0	0	
		A	C	JC	
Simple Assault		2,448	1,355	153	
		A	C	JC	
Arson		56	12	4	

Arrest / Use of Force Analysis

<u>Year</u>	<u>Total Arrests</u>	<u>Total Use of Force</u>	<u>Percentage of Arrests</u>
2020	5298 (-2235 from 2019)	356 (-100 from 2019)	6.7% (+.7% from 2019)

Arrests by Race and Gender

<u>Race</u>	<u>Gender</u>	<u>Arrests</u>
White	Male	2490 (-786)
White	Female	1132 (-671)
Black	Male	1262 (-600)
Black	Female	395 (-205)
Other	Male	14 (-2)
Other	Female	4 (-6)

Use of Force/Arrests by Race and Gender

<u>Race</u>	<u>Gender</u>	<u>% of Uses of Force</u>	<u>% of Total Arrests</u>	<u>% of Arrests / Force Used</u>
White	Male	48%	47%	6.8%
White	Female	12%	21%	3.7%
Black	Male	29%	24%	8.3%
Black	Female	8%	7%	7.3%

Conclusion

The analysis was conducted by reviewing all standard Use of Force reports which were submitted during the year 2020. Evansville Police Department procedures require that in all instances where physical force is utilized, a report is made. In each case, a supervisor reviewed the use of force following the incident. Although there are similarities, there is no evident pattern that would indicate a flaw in training or procedural rules of using force. The results do not indicate any patterns of unusual amounts of force being used by any one shift or sector.

The force used on 296 of the 356 force incidents, were reported to be under or had the appearance of being under the influence of drugs, alcohol, or both during the course of their arrest. The influence of drugs and / or alcohol appears to be a large factor in suspects under arrest resisting.

Vehicle Pursuit Analysis

Total pursuits for the year	83 (-7 from 2019)
Total resulting in immediate arrest	45 (-6)
Total resulting in accidents	14 (-5)
Total resulting in injuries (suspect)	5 (-2)
Total resulting in fatality (suspect/suicide)	0 (0)

Pursuits by shift

<u>1st Shift - 0600 - 1400</u>	<u>2nd Shift - 1400 - 2200</u>	<u>3rd Shift - 2200 - 0600</u>
4 (5%)	31 (37%)	48 (58%)

Reasons for initiating pursuits

- Subjects wanted for other charges – 51 (67 % of pursuits) 22 of those 51 were for felony charges

Race / Gender of Known Fleeing Driver

White Male	30 (36%)
Black Male	32 (39%)
White Female	7 (8%)
Black Female	2 (2%)

Internal Affairs Complaints

Informal Complaints:

The Internal Affairs Unit processed 25 informal complaints in 2020. The complaints involved a total of 28 counts. 7 of the 25 complaints had at least one count sustained. 12 were ruled as unfounded and 6 were ruled as exonerated.

Formal Complaints:

Internal Affairs investigated 1 formal complaint during 2020. This complaint was ruled as unfounded.

Complaint Inquiries:

Another 32 informal complaints were reported, but were handled directly by the Internal Affairs supervisor as the complaints were more of an inquiry by nature.

A combination of the COVID pandemic, which limited many law enforcement encounters, and the extensive availability of video has had a large impact on complaints both being filed and withdrawn once complainants had reviewed the actions of all parties that were recorded.